O Tannenbaum

Solo Guitar

Ernst Anschutz
Atrranged Bill Tyers
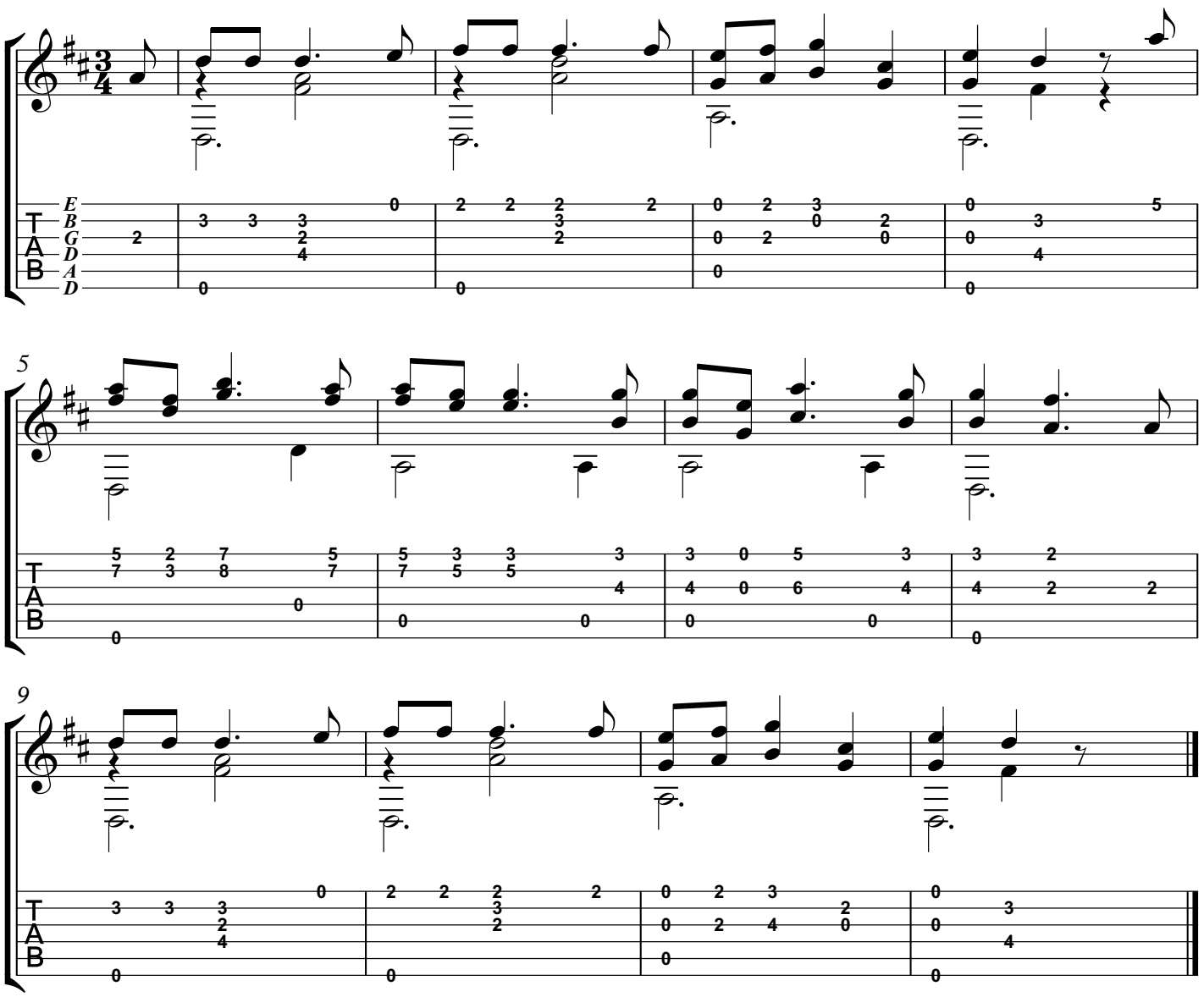
Tune 6th string to D